

PREPARED FOR:
CHARLES KAZDA
P.O. BOX 885
ELKHORN, WI. 53124

PLAT OF SURVEY

-OF-

J.K. SURVEYING INC.
N3705 WILLOWBEND LANE
LAKE GENEVA, WI, 53147
262-248-3697

LOT 1 OF C.S.M. 3511 LOCATED IN THE SOUTHEAST 1/4 OF THE
NORTHWEST 1/4 OF SECTION 28, T2N, R17E, WALWORTH
COUNTY, WISCONSIN

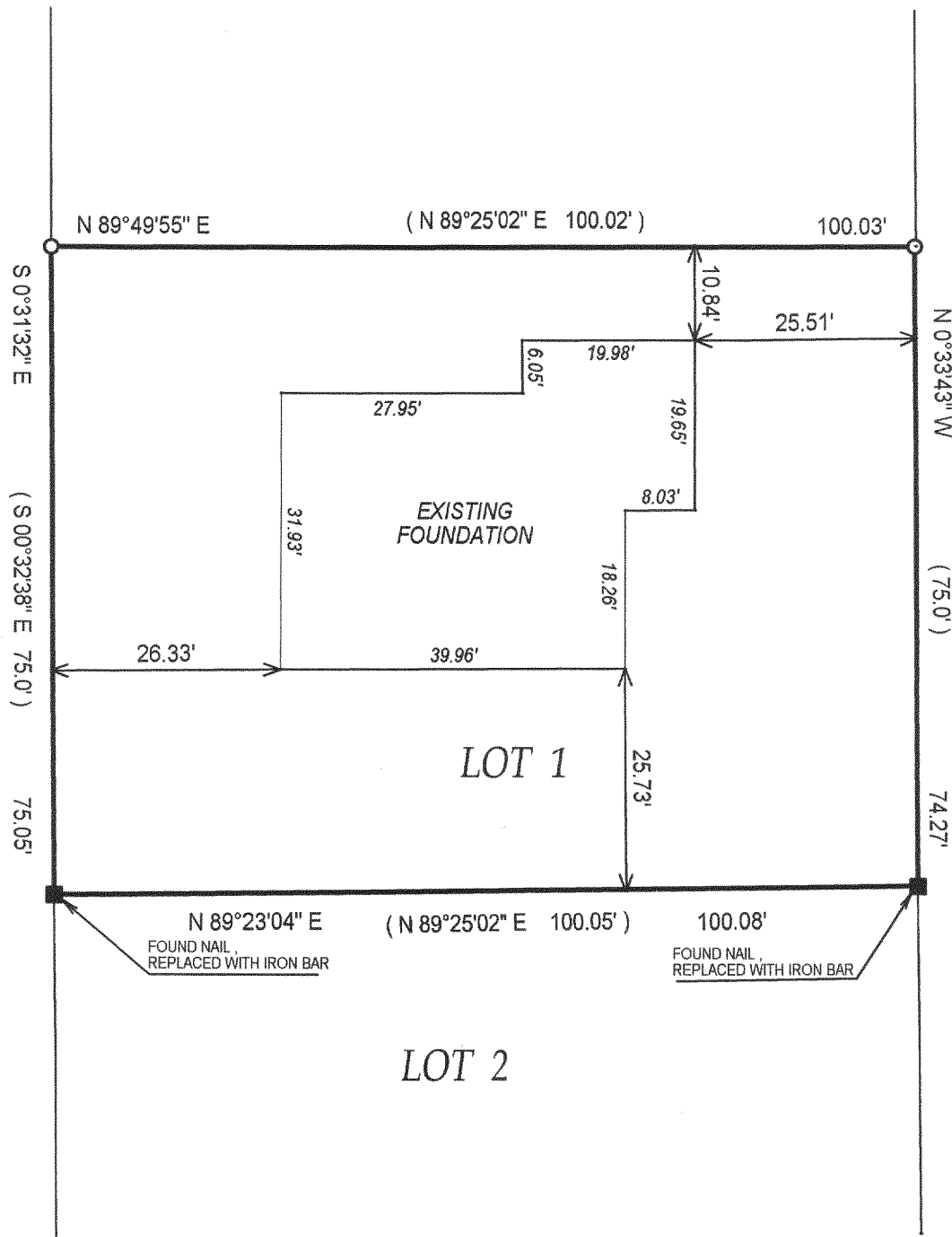
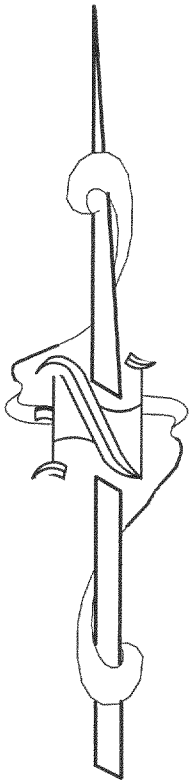

C. L. (40' WIDE)
LARCH ROAD

LOT 2

WALWORTH COUNTY

MAR 13

KW

() = recorded as

□ = found iron bar

○ = found iron pipe

● = set iron pipe

■ = set iron bar

○ = power pole

COMPARE LEGAL DESCRIPTION ABOVE AND DRAWING WITH DEED. FOR BUILDING RESTRICTIONS AND
EASEMENTS NOT SHOWN, REFER TO DEED, ABSTRACT SOURCES AND LOCAL MUNICIPAL CODES. NOTIFY
THE SURVEYOR IMMEDIATELY OF ANY DISCREPANCY.

"I hereby certify that the above described property was surveyed under my
supervision and that the above map is a true representation thereof and
shows the size and location of all visible structures, apparent easements
and encroachments if any."

This survey is made for the present owners of the property, and those who
purchase, mortgage, or guarantee the title thereto, within one year from
the date hereof.

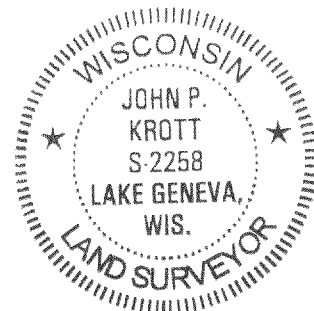

John P. Krott
JOHN KROTT S - 2258
Wisconsin Registered Land Surveyor
(original if signed in red)

SCALE 1" = 20'

JOB # 03-032AB

TAXID # JA 351100001

DATE OF LAST REVISION 10-07-03

DATED THE 30 TH, DAY OF JANUARY 2003

217-2753